

PARTECIPA

## BANDO BORSE DI STUDIO

a.a 2013|2014

**BigMat**  
VASS  
TECHNOLOGIES

4 BORSE  
DI STUDIO

3 GIORNI  
DI FORMAZIONE  
IN AZIENDA

*CANDIDATO:*

*CHINES Federica*

*TITOLO DELLA TESI:*

*MODHOME. OLTRE L'EMERGENZA*

*REGIONE DI PROVENIENZA:*

*SICILIA*

# mod home

oltre l'emergenza

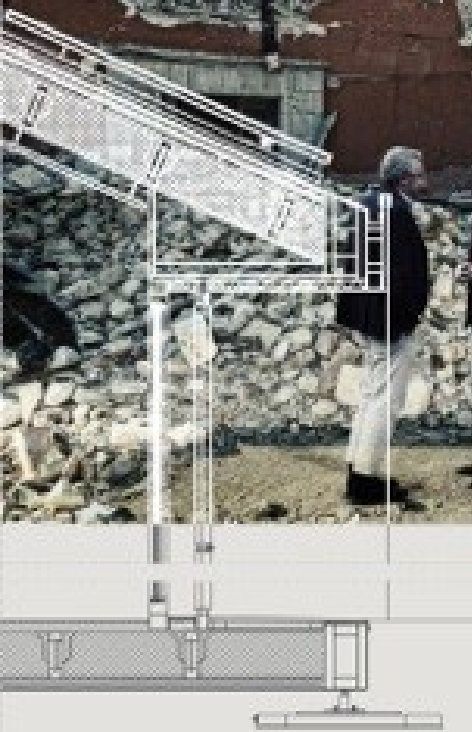
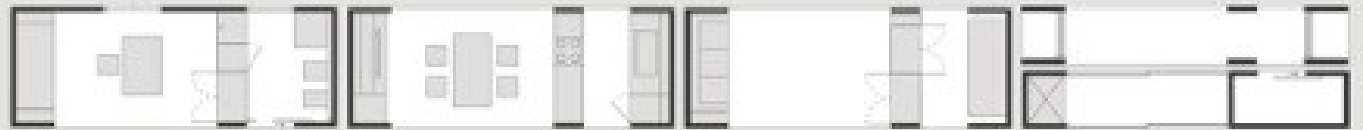



*CANDIDATO:*

*GIANI Christian*

*TITOLO DELLA TESI:*

*MESH – MODULAR EXTENSIBLE  
SOCIAL HOUSING*

*REGIONE DI PROVENIENZA:*

*TOSCANA*



housing units

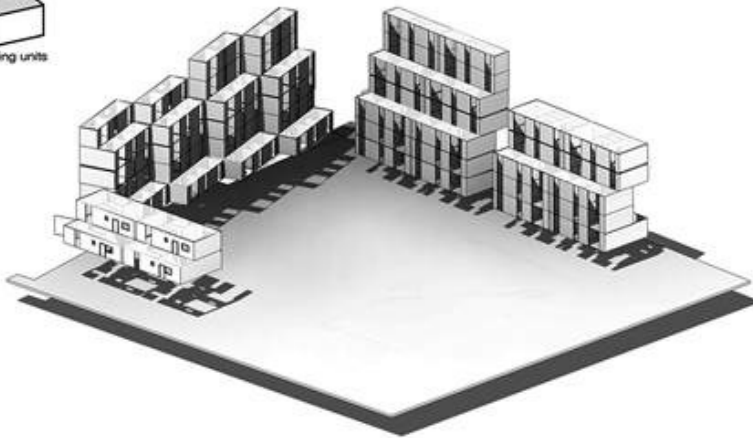

Skin Mountain

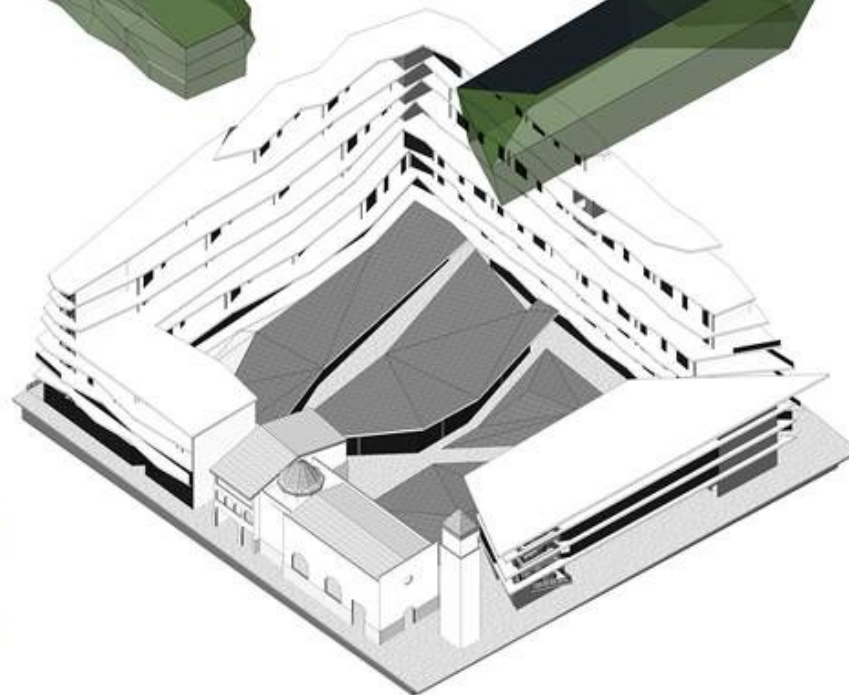
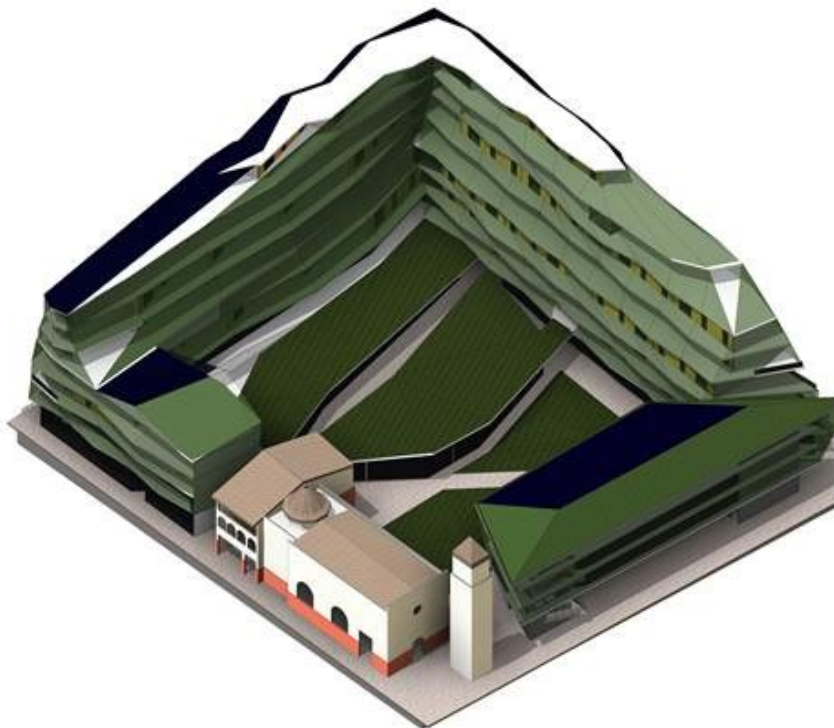
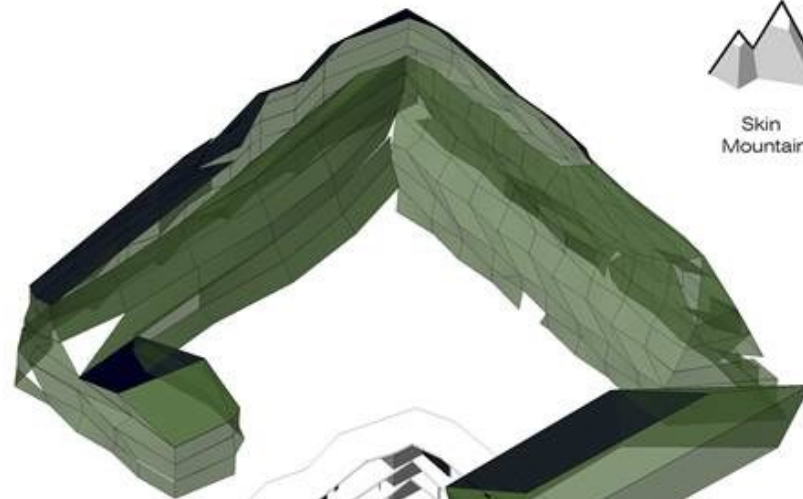



■ CORE

m 45

■ SPAZI BUFFER  
■ CORE

m 45



L 65

L 65



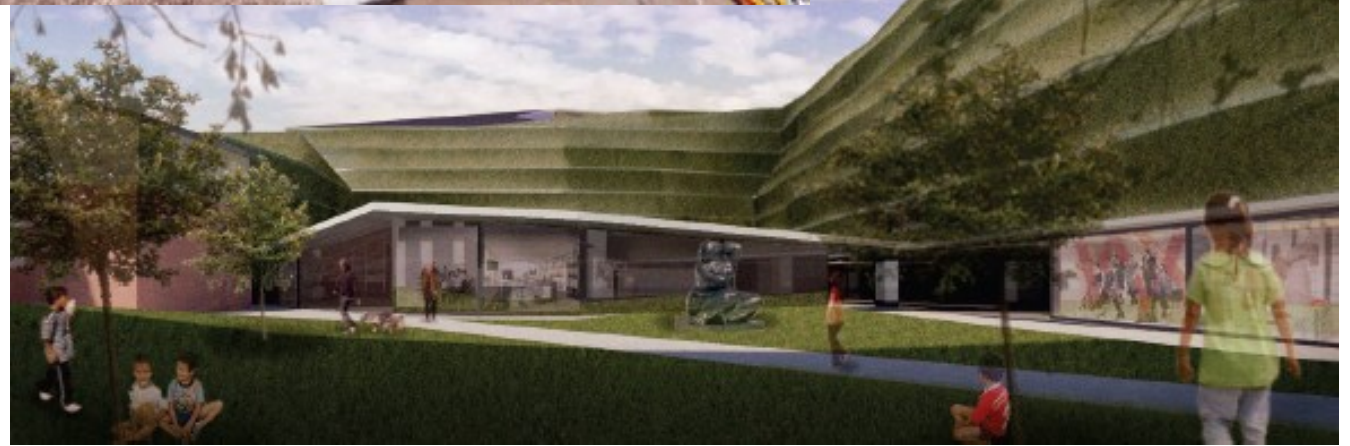



*CANDIDATO: LONGO Silvia*

*TITOLO DELLA TESI: ABITARE IN DENSITA' – UN PROGETTO  
PER BASSANO DEL GRAPPA*

*REGIONE DI PROVENIENZA: TRENTINO ALTO ADIGE*

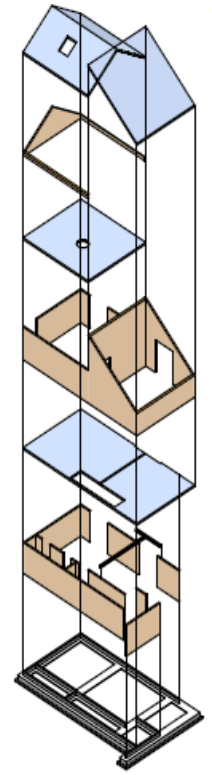
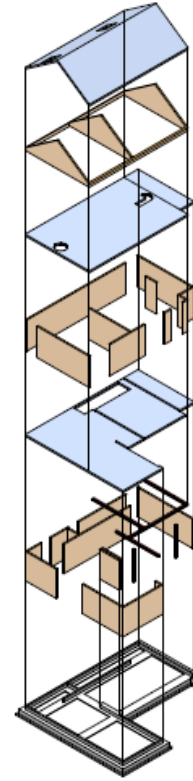
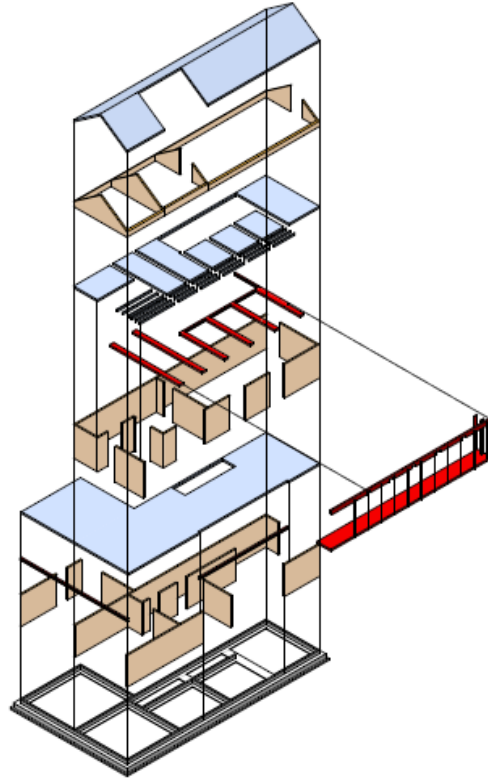

*CANDIDATO: COLANGELI Lucio*

*TITOLO DELLA TESI: PROGETTO DI UN SISTEMA APERTO IN  
LEGNO PER L'EDILIZIA TEMPORANEA*

*REGIONE DI PROVENIENZA: ABRUZZO*

VISTE ASSONOMETRICHE MODULO OGGETTO ZONA GIORNO

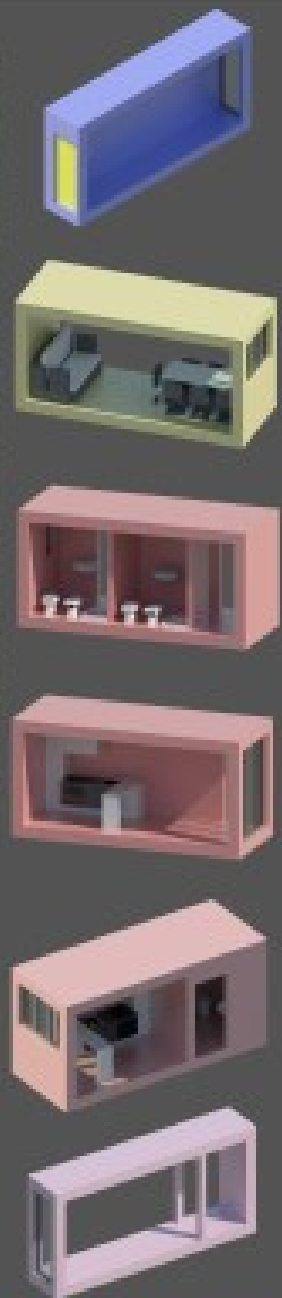

VISTE ASSONOMETRICHE MODULO OGGETTO ZONA NOTTE



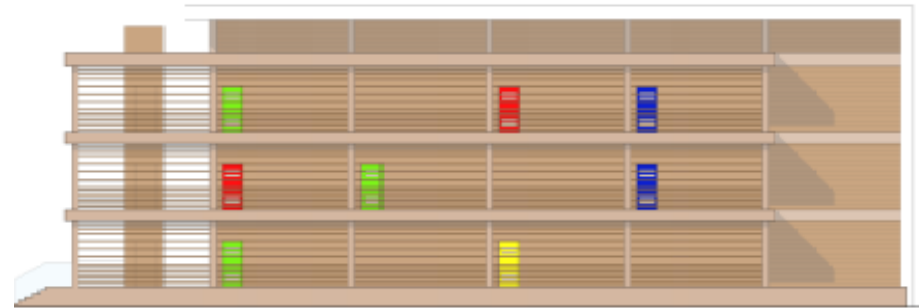
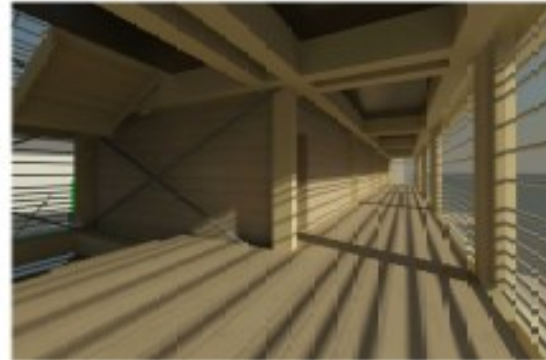

*CANDIDATI:*

*INCITTI Gildo*

*MARES Federica*

*TITOLO DELLA TESI:*

*BORGO RIEMERSO – SISTEMA*

*GALLEGGIANTE PER LA VALORIZZAZIONE*

*SOSTENIBILE DI BORGO SAN PIETRO*

*REGIONE DI PROVENIENZA: LAZIO*

